North Carolina
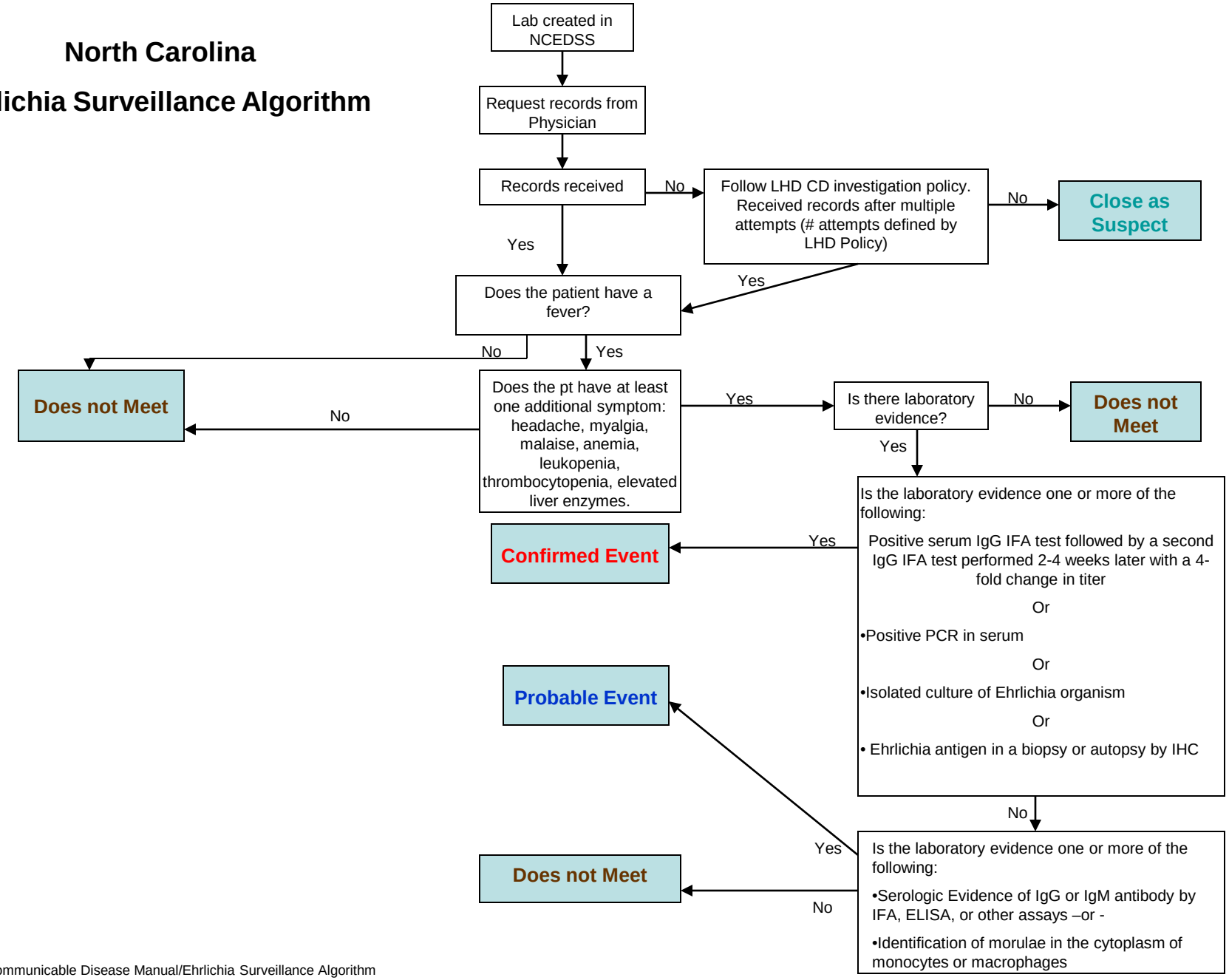
Ehrlichia Surveillance Algorithm